

ELEVATION

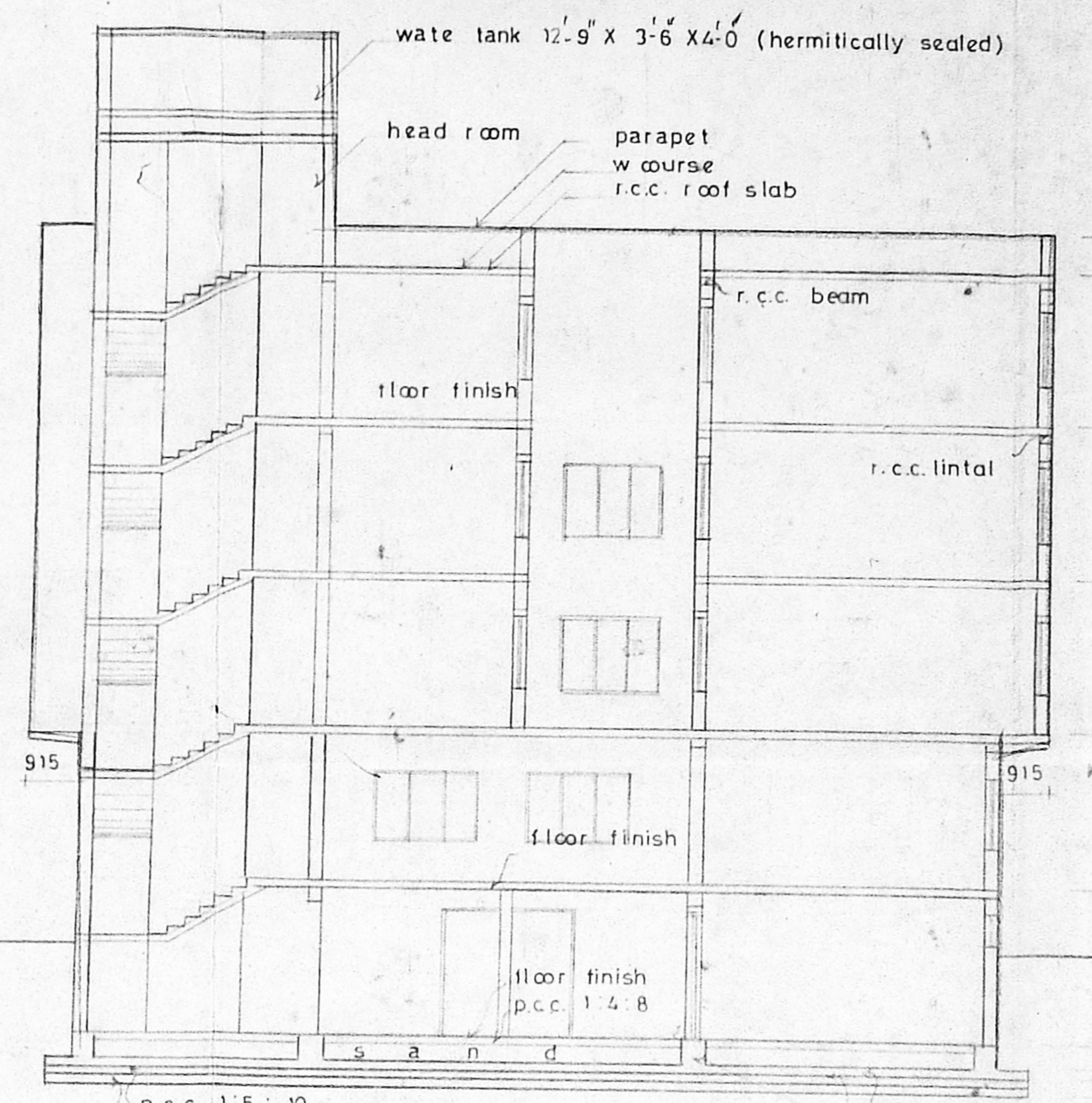

SECTION ON AA

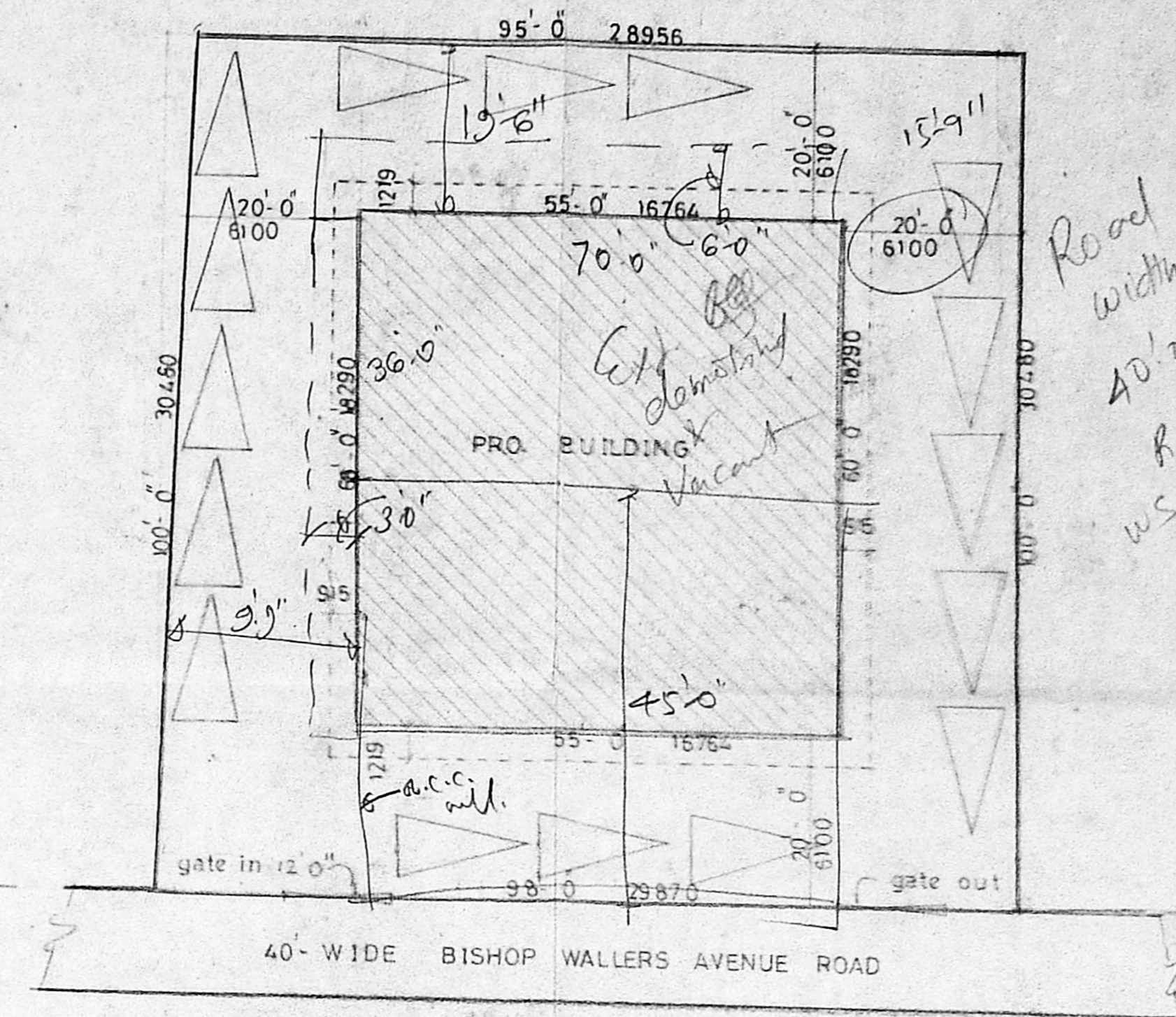

SITE PLAN Scale 1" = 16'-0"

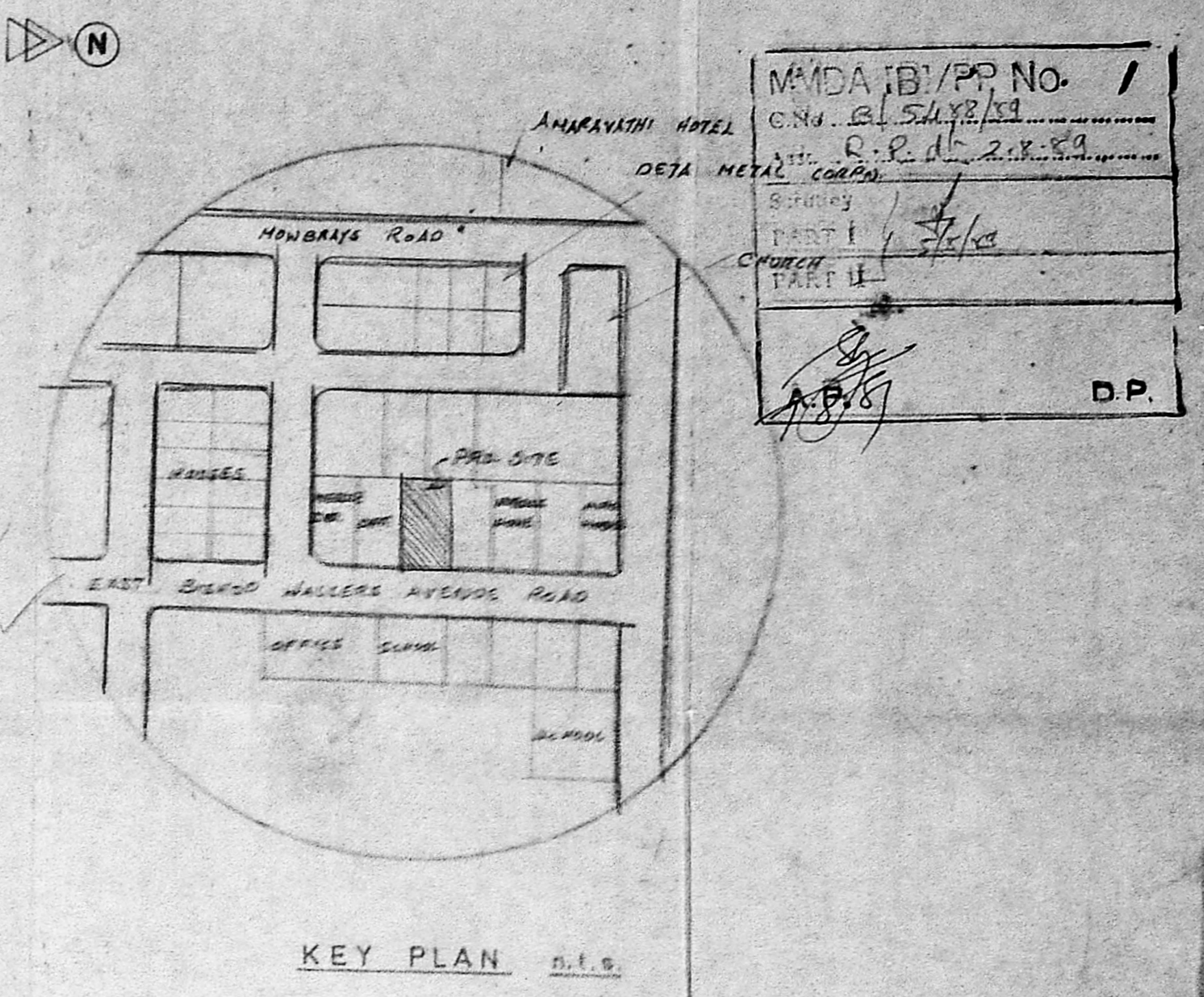

KEY PLAN n.t.s.

MADRAS/PP No. 1
 C.No. 2154/2/31
 D.P. No. 2.R.D. 2.8.59
 PART I
 PART II
 D.P.

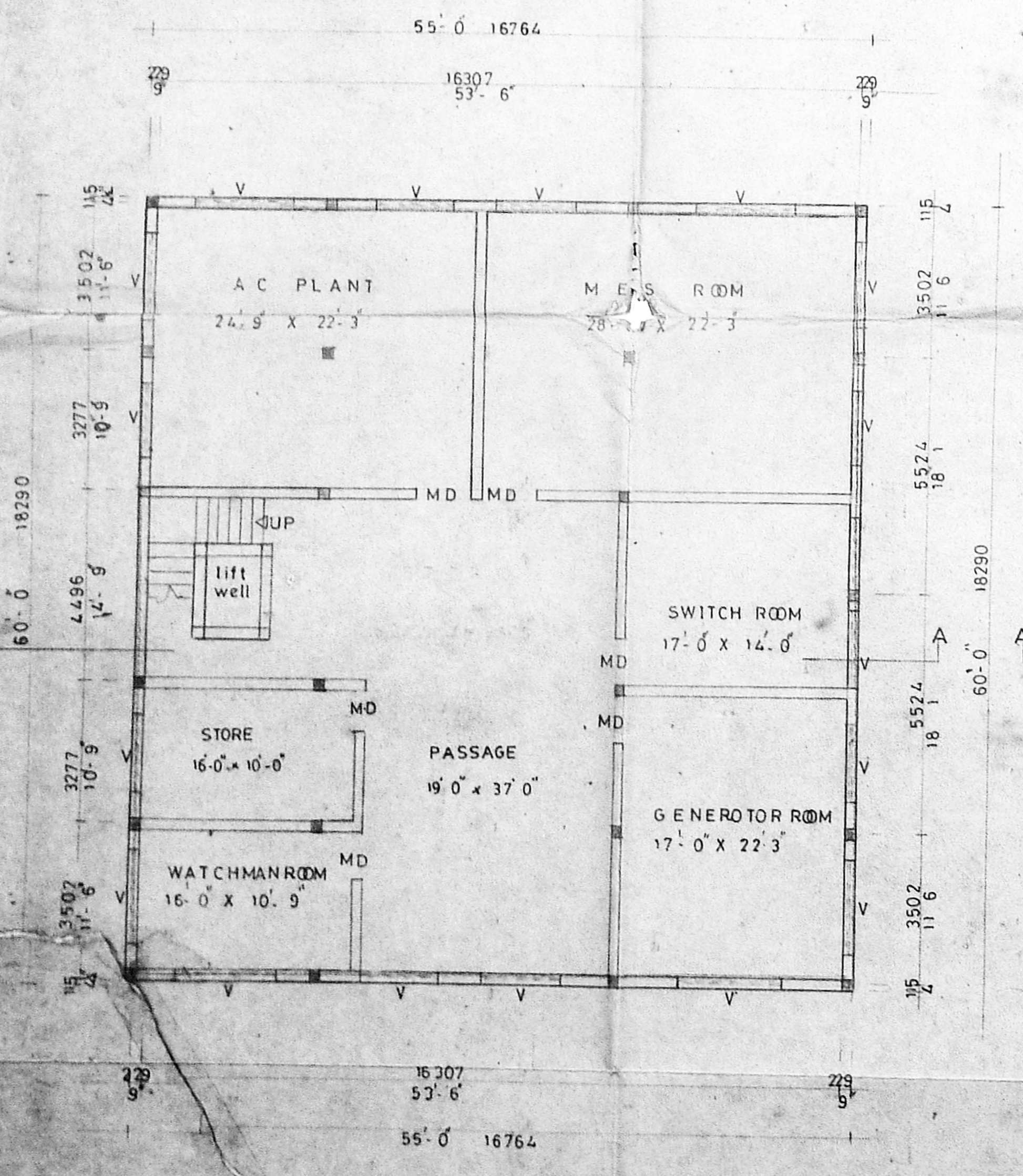

BASEMENT FLOOR PLAN

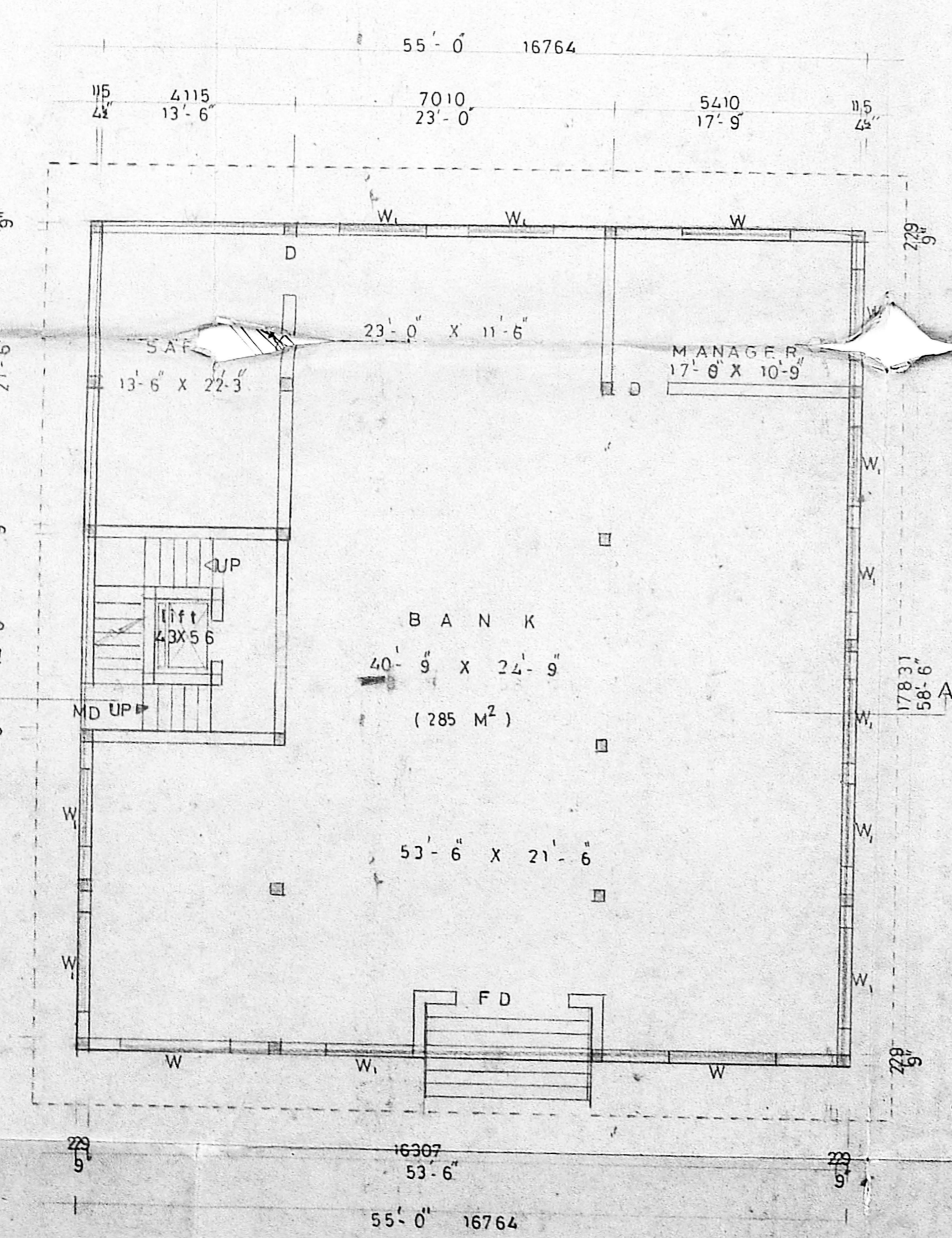

GROUND FLOOR PLAN

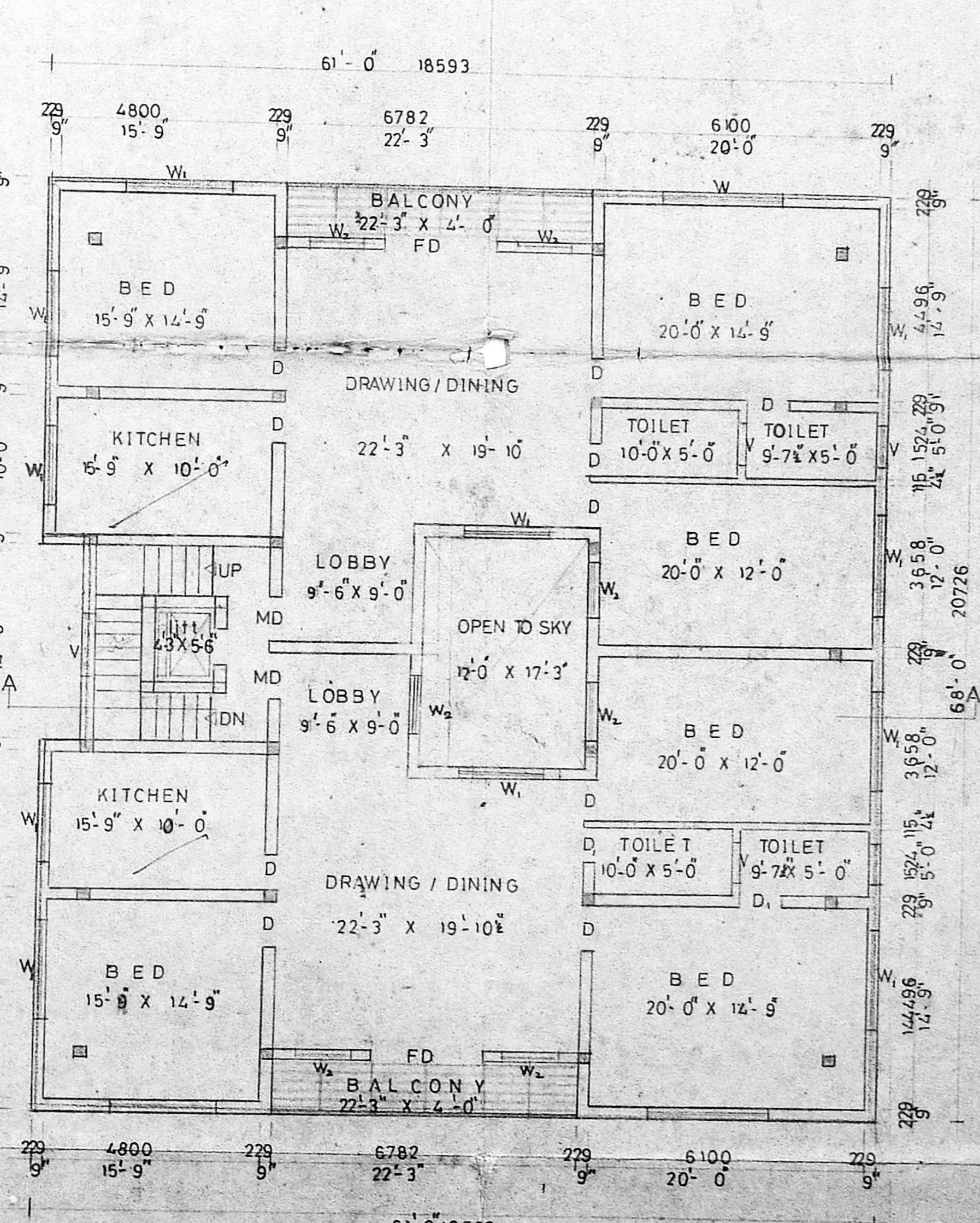

FIRST & SECOND FLOOR PLAN

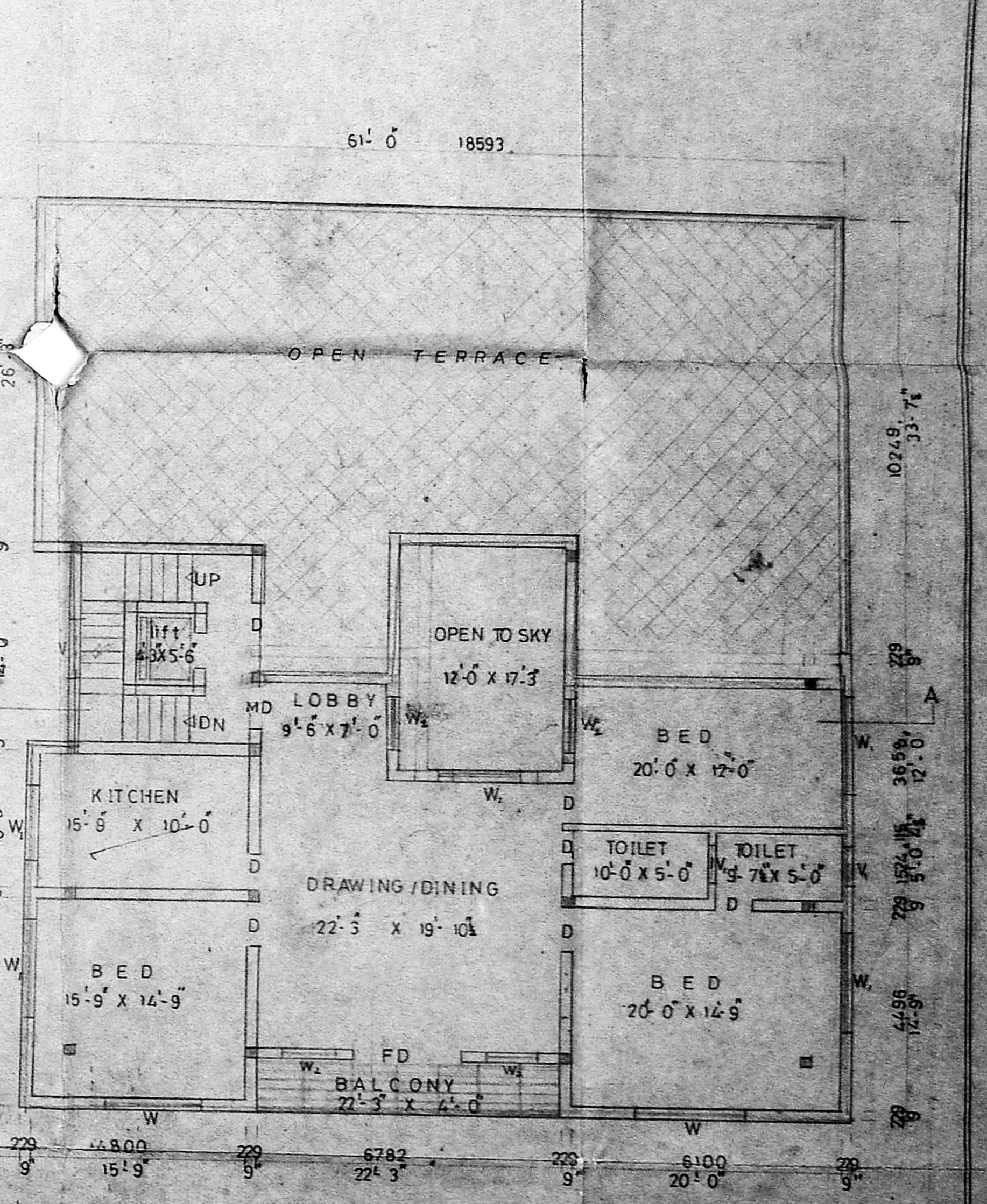

THIRD FLOOR PLAN

Proposed restaurant building at no 14 Bishop Wallers Avenue East Mylapore in RS no 159/27 Madras 4.

SPECIFICATION:
 FOUNDATION - Raft foundation with r.c.c. beam & slab above sand p.c.c. 1:5:10 & d.p.c.
 STRUCTURE - With bk. work in cm 1:5
 ROOF SLAB - R.C.C. 1:2:4 5"th
 FLOORING - With mosaic flooring
 W. COURSE - With bk. jelly laid with l.m. 1:3 below two layers of flat tiles
 JOINERY - Best indian teak wood

JOINERY:
 FD French door 2438 X 2134
 MD Main door 1067 X 2134
 D door 915 X 2134
 D₁ door 762 X 2134
 W Window 2438 X 1372
 W₁ 1829 X 1372
 W₂ 1219 X 1372
 V Ventilator 1829 X 610
 V₁ 915 X 610

Pro color ———
 Site color ———
 Road color ———
 Scale 1" = 8'-0"
 Date 16.3.89

CHOCKALINGAM BEMBE
 LICENSED SURVEYOR
 CLASS - I
 CORPORATION OF MADRAS
 43, N.D. 215

ARCHITECTS
 H. ANAND S. S. 10/24/30/2/30
 SRINIVASA ENGINEERS
 23 NAICKMAR STREET
 MADRAS 33.
APPROVED
 License No. 15/5488/1955
 Phone 422848

For: Mr. VENKU REDDY.

Owner

Licensee

APPROVED